



As we get to the end of the Spring Term, I'd like to thank you for your support. The children have made a lot of progress and we really appreciate all of the reading and Home Learning that you do.

It's lovely to be enjoying sunnier weather and I would ask that you start to apply sun cream to your child before school - the temperatures can still be chilly, but we all need sun protection at this time of year.

I hope that you all have a fun, restful Easter holiday so that we come back on 23rd April ready for the summer term. It is your choice to wear summer or winter uniform and it is often a mixture of both, depending on the weather.

Please remember that earrings are not allowed in school - ear piercing will have to wait until the start of the summer holidays, please.

Warm wishes,  
Mrs Ezzard

### CAN YOU HELP?

We would welcome extra adults who are able to commit to a regular timeslot each week, to come in to listen to children read. We also need help keeping our library tidy, making sure all the books are in the right place and accessible to the children.

If you think you could help, please contact the school office. Regular helpers would need to be DBS-checked before helping in school.





# Turtle Class

are superheroes!

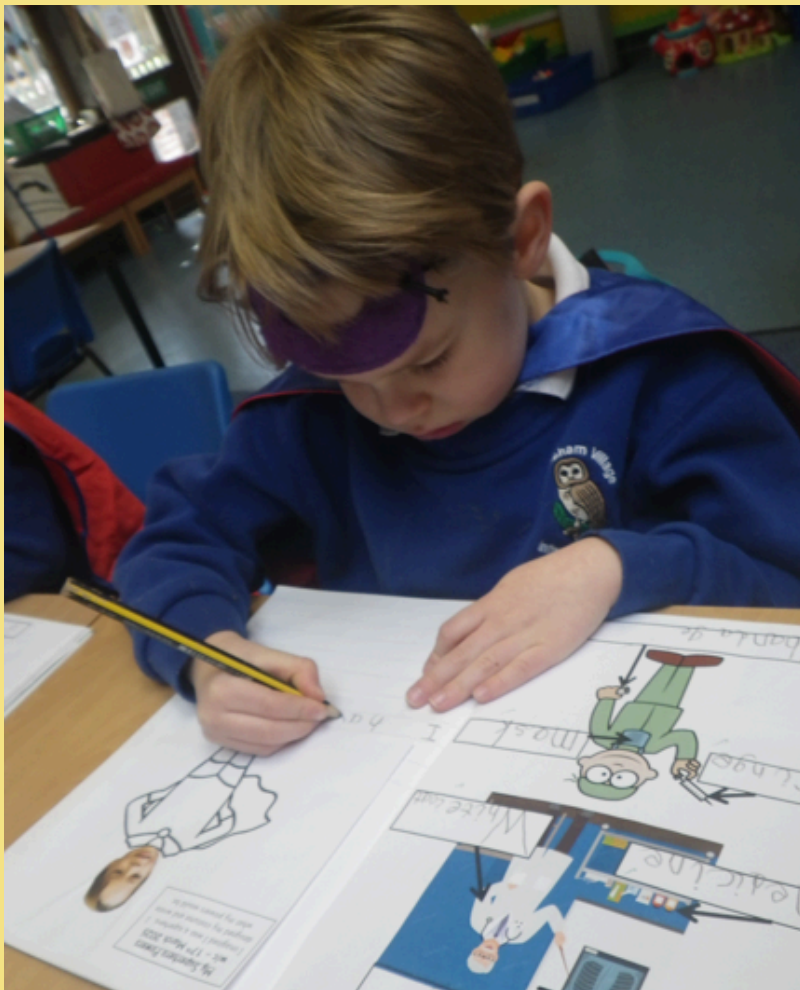

Superhero  
writing is part of  
our learning  
about People  
Who Help Us.

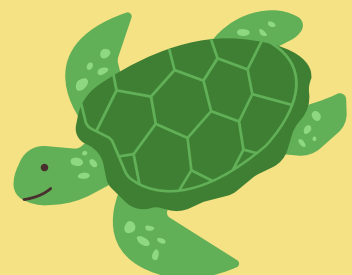



# Turtle Class

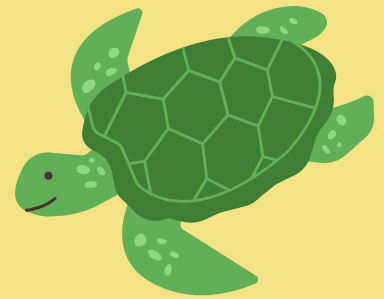

Learning about  
floating and sinking



Designing boats and  
testing them out-they  
all floated!



# Tiger Class

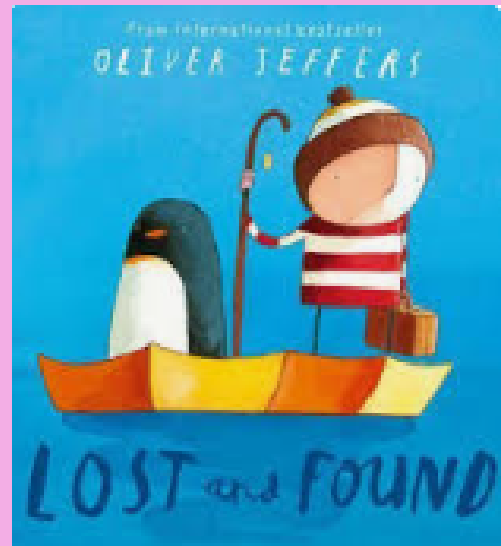
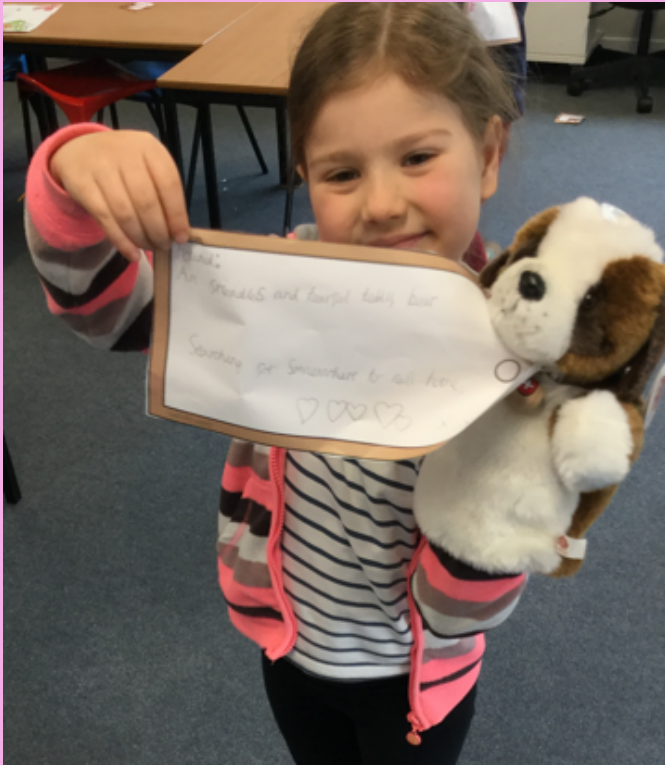
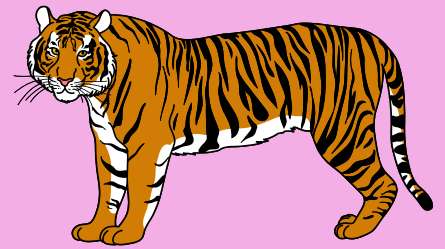

We imagined our own toy was lost....

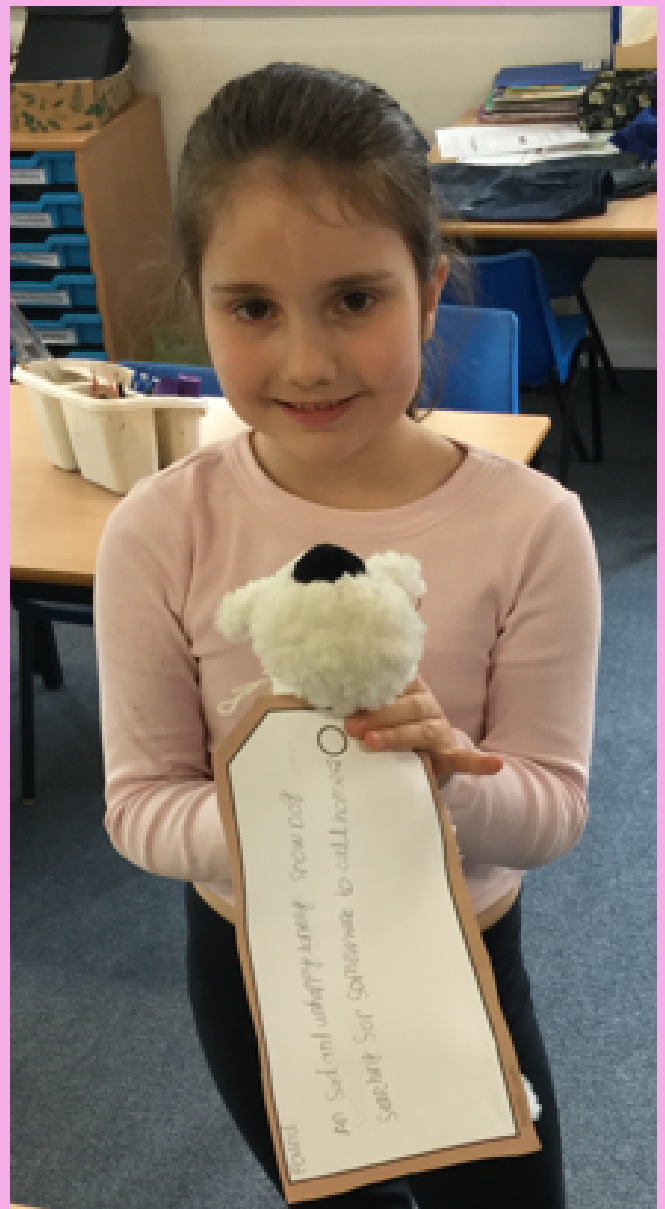



# Tiger Class

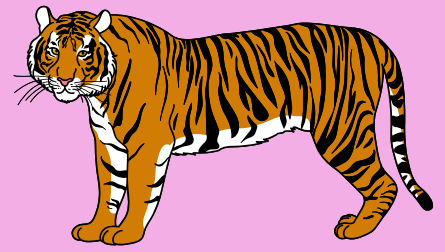

**Art-  
paper sculptures**





# Panda Class

The Great Fire of Windlesham!



Great Maths work this month-understanding division by sharing and grouping.







# Panda Class



**Dress as a word for  
World Book Day**

# Attendance

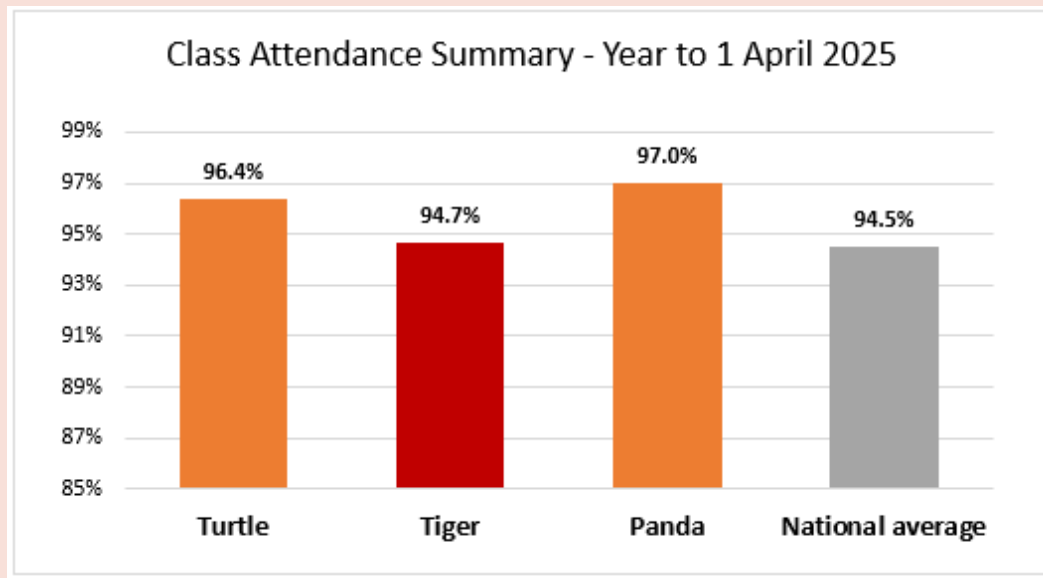

Just to remind parents/carers that if they take their children out of school without authority for 5 or more days (which do not have to be consecutive), then the following will apply:

- 1.If you have not incurred a penalty notice relating to this child/children in a rolling 3 year period since 19 August 2024, then the penalty notice will be charged at the rate of £160.00, per parent/carer per child, if paid within 28 days. This will be reduced to £80.00 if paid within 21 days of receipt of the notice. Failure to pay the Penalty Notice will result in Surrey County Council considering legal proceedings against you in the Magistrates Court.
- 2.If you have incurred a penalty notice relating to this child/children since 19 August 2024, the rolling 3 year period will be activated from the date of the first penalty notice and the second penalty notice will be charged at the flat rate of £160.00, per parent/carer per child, if paid within 28 days. There will be no reduction for payment within 21 days. Failure to pay the Penalty Notice will result in Surrey County Council considering legal proceedings against you in the Magistrates Court.
- 3.If you have incurred 2 penalty notices relating to this child/children in the rolling 3 year period since the first penalty notice was issued, then you will NOT receive a third penalty notice – Surrey County Council will have no option but to consider a prosecution, per parent/carer per child, in the Magistrates Court under s444 Education Act 1996.



# Mental Wellbeing Focus

This month on the Wellbeing Hub



 **PODCAST**



— The —  
**Wellbeing  
Hub**  
— from Teen Tips —



## This week's content

Week commencing 7th April

PODCAST: ADHD tendencies and how to prevent associated mental ill-health and addiction later in life with Henrietta Wynne Finch, Psychotherapist, Somatic Movement Practitioner and Craniosacral Therapist

Listen now: [club.teentips.co.uk](https://club.teentips.co.uk)

 **PODCAST**



— The —  
**Wellbeing  
Hub**  
— from Teen Tips —



## This week's content

Week commencing 21st April

PODCAST: Nutrition for neurodiverse children and young people with Lucinda Miller, bestselling Author, and Founder and Clinical Lead of NatureDoc

Listen now: [club.teentips.co.uk](https://club.teentips.co.uk)

# Focus on the school website

This month, we look at where you can find information on Equality, Diversity and Inclusion

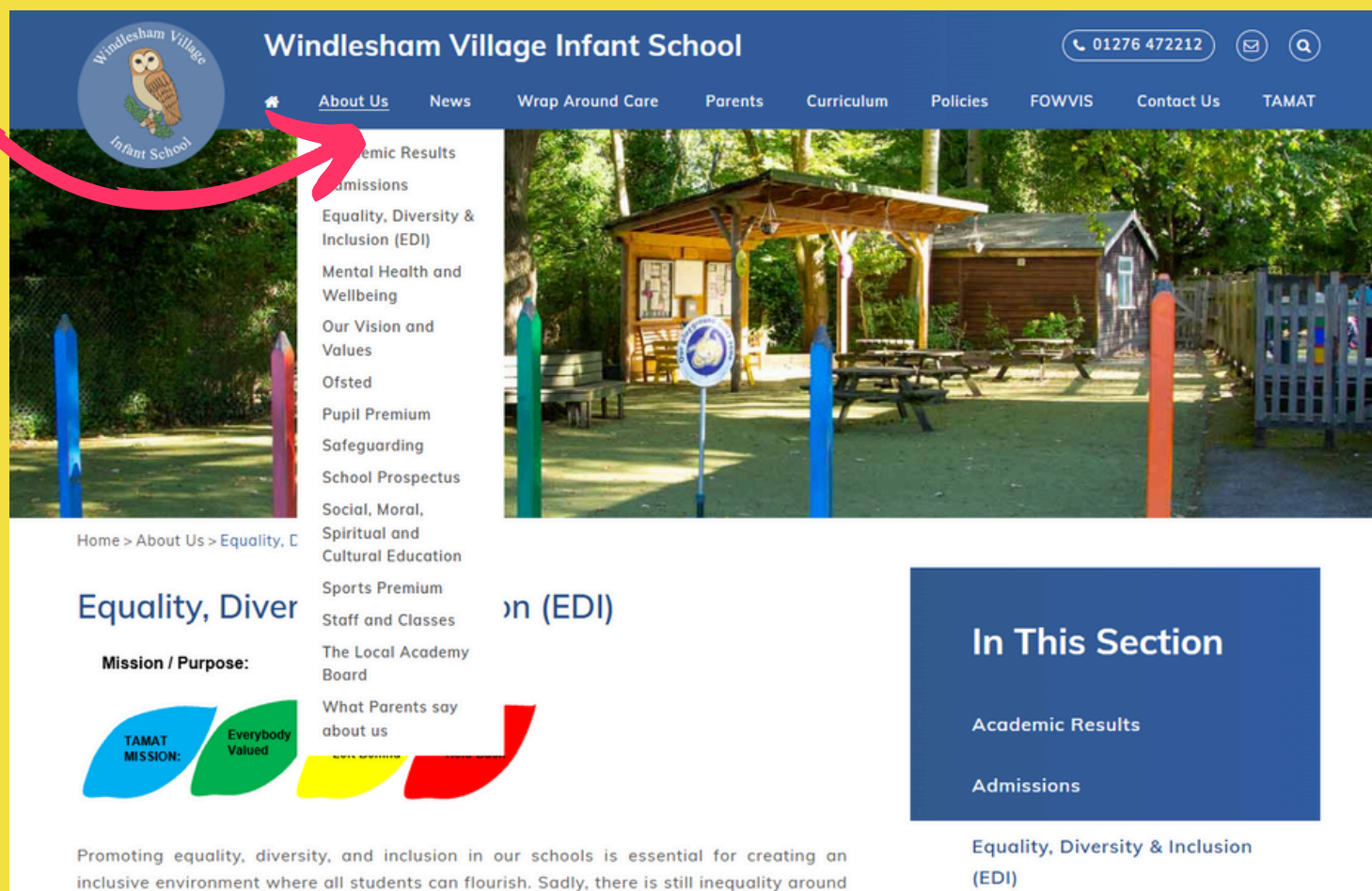

The screenshot shows the Windlesham Village Infant School website. The header includes the school logo, name, and contact information. A pink arrow points to the 'About Us' tab in the navigation menu. The 'About Us' dropdown menu is open, showing a list of links including 'Equality, Diversity & Inclusion (EDI)'. The main content area displays the 'Equality, Diversity & Inclusion (EDI)' page, which features a mission statement, a list of links, and a section titled 'In This Section'.

**Windlesham Village Infant School**

01276 472212

[About Us](#) [News](#) [Wrap Around Care](#) [Parents](#) [Curriculum](#) [Policies](#) [FOWVIS](#) [Contact Us](#) [TAMAT](#)

[Academic Results](#)  
[Admissions](#)  
[Equality, Diversity & Inclusion \(EDI\)](#)  
[Mental Health and Wellbeing](#)  
[Our Vision and Values](#)  
[Ofsted](#)  
[Pupil Premium](#)  
[Safeguarding](#)  
[School Prospectus](#)  
[Social, Moral, Spiritual and Cultural Education](#)  
[Sports Premium](#)  
[Staff and Classes](#)  
[The Local Academy Board](#)  
[What Parents say about us](#)

Home > About Us > Equality, Diversity & Inclusion (EDI)

**Equality, Diversity & Inclusion (EDI)**

**Mission / Purpose:**

**TAMAT MISSION:** Everybody Valued

**In This Section**

[Academic Results](#)  
[Admissions](#)  
[Equality, Diversity & Inclusion \(EDI\)](#)

Promoting equality, diversity, and inclusion in our schools is essential for creating an inclusive environment where all students can flourish. Sadly, there is still inequality around

## Equality, Diversity & Inclusion (EDI)

**Mission / Purpose:**

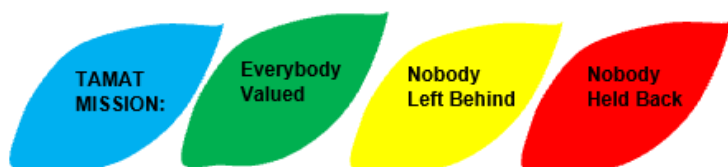

To find out more, click on the 'About Us' tab



# Dates

## Forest School Timetable

Friday 25th April Turtle

Friday 2nd May Panda

Friday 9th May Tiger

Friday 16th May Turtle

Friday 23rd May Panda

Friday 30th May NO CLASS - HALF TERM

Friday 6th June Tiger

Friday 13th June Turtle

Friday 20th June Panda

Friday 27th June NO CLASS

Friday 4th July Tiger

Friday 11th July Turtle

Monday 14th July Yr 2 Leavers' Forest School and Fire Pit

Weds 23 <sup>rd</sup> April	Summer 1 term starts at 8.20am
Thursday 24 <sup>th</sup> April	FOWVIS Rags to Riches collection
Monday 5 <sup>th</sup> May	Bank holiday
Thursday 8 <sup>th</sup> May	Wear Red, White and Blue for VE Day+ Street Party
w/c 12 <sup>th</sup> May	School Council collecting for Chocolate Tombola
Friday 16 <sup>th</sup> May	Mufti Day-bring a bottle for bottle stall please
Saturday 17 <sup>th</sup> May	May Fayre
Thursday 22 <sup>nd</sup> May	Class photo day
Thursday 22 <sup>nd</sup> May	Induction Evening for new parents starting in September
Friday 23 <sup>rd</sup> May	End of half term usual pick up time
Monday 2 <sup>nd</sup> June	INSET day so closed to pupils (Start of term)
Tuesday 3 <sup>rd</sup> June	First day back 8.20am registration

# From the school office....



Please start applying sun cream to your child before school

Please check uniform still fits in the holidays, and that name labels are still there! Stikins give our school commission on all orders



Please remember that earrings are NOT allowed to be worn to school. Please wait until the summer holidays if you plan to get your child's ears pierced.

Please let us know if you move house, change contact numbers or change any details. Kindly email the school office on [school@wvi.tamat.org.uk](mailto:school@wvi.tamat.org.uk) - thank you



**windleshaminfants**

**+ Follow**



**windleshaminfants**



**@windleshamlnfs**

